

MECHANIC STREET  
(VARIABLE R.O.W.)

HADDON AVENUE  
(COUNTY ROUTE NO. 56)

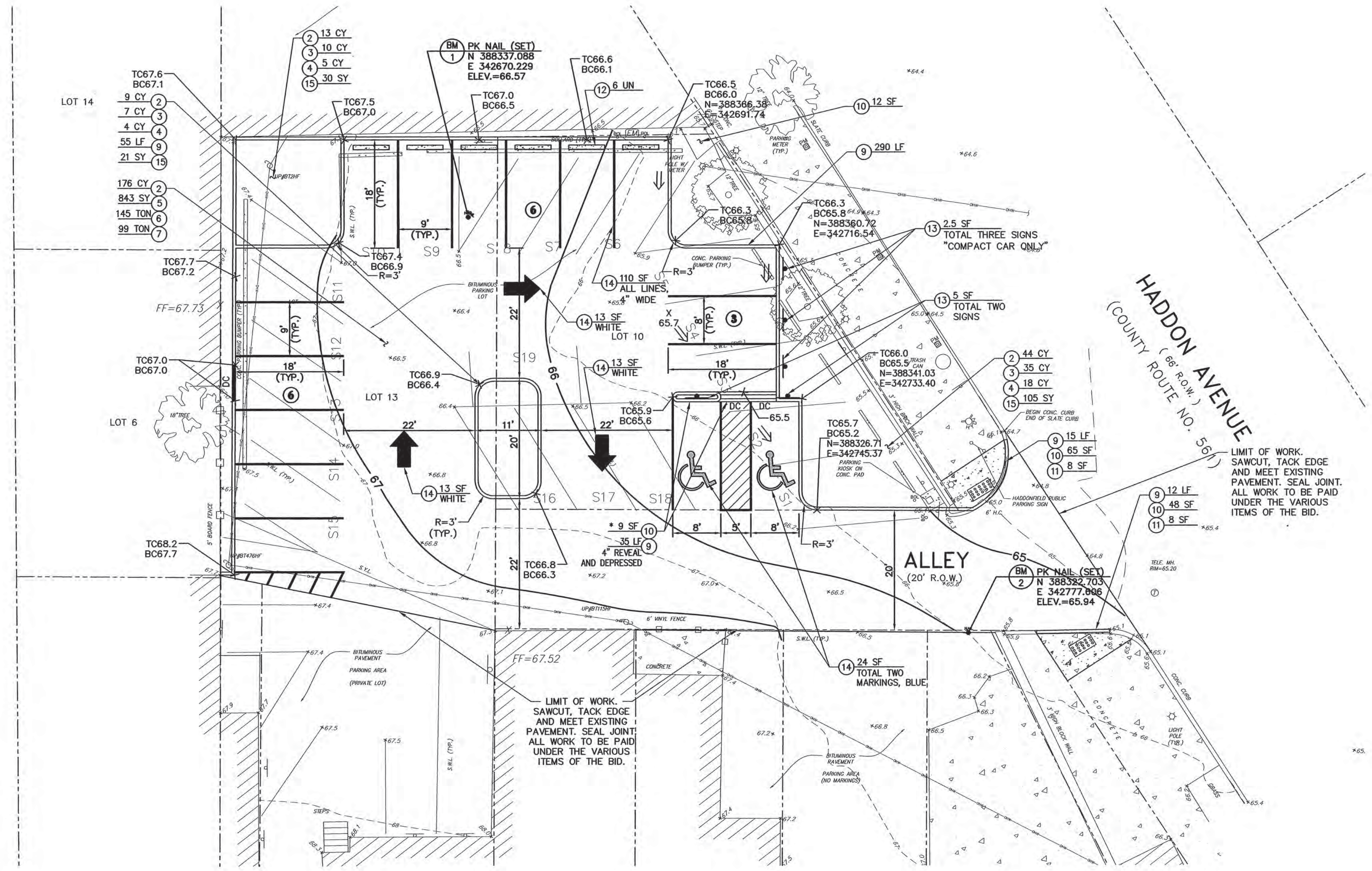

LIMIT OF WORK.  
SAWCUT, TACK EDGE  
AND MEET EXISTING  
PAVEMENT. SEAL JOINT.  
ALL WORK TO BE PAID  
UNDER THE VARIOUS  
ITEMS OF THE BID.

LIMIT OF WORK.  
SAWCUT, TACK EDGE  
AND MEET EXISTING  
PAVEMENT. SEAL JOINT.  
ALL WORK TO BE PAID  
UNDER THE VARIOUS  
ITEMS OF THE BID.

\* SIDEWALK AND ADJACENT CURB SHALL BE "KEYED IN" TO  
PREVENT SETTLEMENT UNLESS FIELD DETERMINATION OF  
MONOLITHIC POUR IS DEEMED APPROPRIATE.

| TO BE CONSTRUCTED |   |      |                   |
|-------------------|---|------|-------------------|
| ITEM NO.          | DESCRIPTION   | UNIT | AS BUILT QUANTITY |
| 2                 | EXCAVATION, UNCLASSIFIED  | CY   | 242               |
| 3                 | SOIL AGGREGATE, I-13  | CY   | 52                |
| 4                 | BORROW TOPSOIL  | CY   | 27                |
| 5                 | DENSE-GRADED AGGREGATE BASE COURSE, 4" THICK                          | SY   | 843               |
| 6                 | HOT MIX ASPHALT BASE COURSE, MIX I-2                                  | TON  | 145               |
| 7                 | HOT MIX ASPHALT SURFACE COURSE, MIX I-5                               | TON  | 99                |
| 9                 | 9"x18" CONCRETE VERTICAL CURB   | LF   | 407               |
| 10                | CONCRETE SIDEWALK, 4" THICK   | SF   | 134               |
| 11                | PUBLIC SIDEWALK CURB RAMPS DETECTABLE WARNING, TRUNCATED DOMES, BRICK | SF   | 16                |
| 12                | CONCRETE WHEEL STOP, PINNED   | UN   | 6                 |
| 13                | REGULATORY AND WARNING SIGN   | SF   | 7.5               |
| 14                | TRAFFIC MARKINGS, THERMOPLASTIC                                       | SF   | 173               |
| 15                | TOPSOILING, 6" THICK  | SY   | 156               |

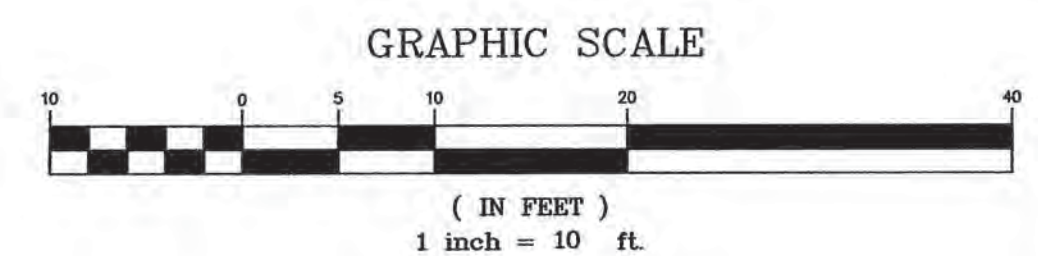

ALL DOCUMENTS PREPARED BY REMINGTON & VERNICK ENGINEERS ARE INSTRUMENTS OF SERVICE IN RESPECT OF THE PROJECT. THEY ARE NOT INTENDED OR REPRESENTED TO BE SUITABLE FOR REUSE BY OWNER OR OTHERS ON EXTENSIONS OF THE PROJECT

ANY REUSE WITHOUT WRITTEN VERIFICATION OR ADAPTATION BY REMINGTON & VERNICK ENGINEERS FOR THE SPECIFIC PURPOSE INTENDED WILL BE AT OWNERS SOLE RISK AND WITHOUT LIABILITY OR LEGAL EXPOSURE TO REMINGTON & VERNICK ENGINEERS, AND OWNER SHALL INDEMNIFY AND HOLD HARMLESS REMINGTON & VERNICK ENGINEERS FROM ALL CLAIMS, DAMAGES, LOSSES AND EXPENSES ARISING OUT OF

PLANS WHICH DO NOT BEAR AN EMBOSSED SEAL ARE NOT VALID.

|   |  |            |  |           |
|---|--|------------|--|-----------|
| NO.   | REVISION   | DATE       | BY   | CHK. BY   |
| CONSTRUCTION PLAN<br>N. HADDON AVENUE PARKING LOT IMPROVEMENTS<br>HADDONFIELD BOROUGH, CAMDEN COUNTY, NEW JERSEY  |  |            |  |           |
| DATE:   | DENNIS K. YODER<br>NJ PROFESSIONAL ENGINEER LIC. NO. 31866 |            | ANNINA M. HOGAN<br>NJ PROFESSIONAL ENGINEER LIC. NO. 43808 |           |
| REMINGTON & VERNICK ENGINEERS<br>232 KING'S HIGHWAY EAST HADDONFIELD, NJ 08033<br>(856) 795-9595, FAX (856) 795-1882, WEB SITE ADDRESS: WWW.RVE.COM<br>Certificate of Authorization: 24 GA 28003800 |  |            |  |           |
| SCALE   | DATE   | DRAWN BY   | DSGN. BY   | CHK'D. BY |
| AS NOTED  | 6/2015   | C.C.       | T.D.   | M.A.      |
| DWG. NO.  | 0417-T-504   | SHEET. NO. |  | 4 OF 7    |
| DWC FILE PATH<br>C:\Users\jw\Documents\Projects\Camden Cnty\Haddonfield Bor\0417504 - N Haddon Ave Parking\0417504 - Design Plan.dwg  |  |            |  |           |